

# Spyder CUBE™

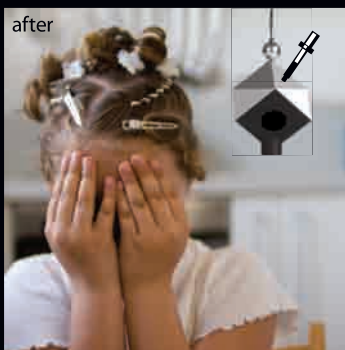

control color by balancing light

# LIGHT



Hang in any environment or mount on a tripod.

The SpyderCube™ captures color temperature and light source data for accurate RAW adjustments and more dependable color.

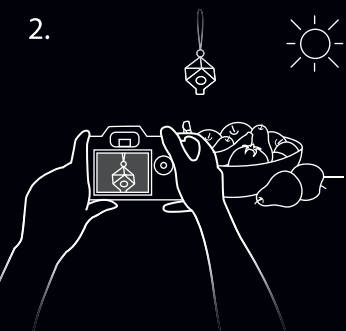

SpyderCube™ is uniquely designed to assist photographers in calibrating their RAW images by determining optimal adjustments to the key controls in RAW conversion software.

Its multi-sided construction allows special attention to highlights and shadows and contains more features for image control than a gray card or white balance tool.

- a. Chrome Ball  
Measures catchlight to analyze specular highlights.
- b. White Face(s)  
Define highlights in relation to catchlight.
- c. Gray Face(s)  
Measures color temperature and midtone response.
- d. Black Face  
Defines shadows in relation to black trap.
- e. Black Trap  
Defines absolute black.

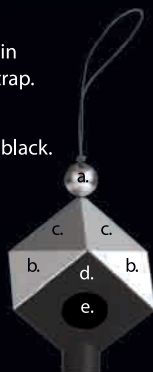

Distributor/ Reseller :

**datacolor**